VISIT…

LANZAROTE Caliente.COM

SEXYBACK

Words and Music by JUSTIN TIMBERLAKE,
TIM MOSLEY and NATE HILLS

Moderate Techno

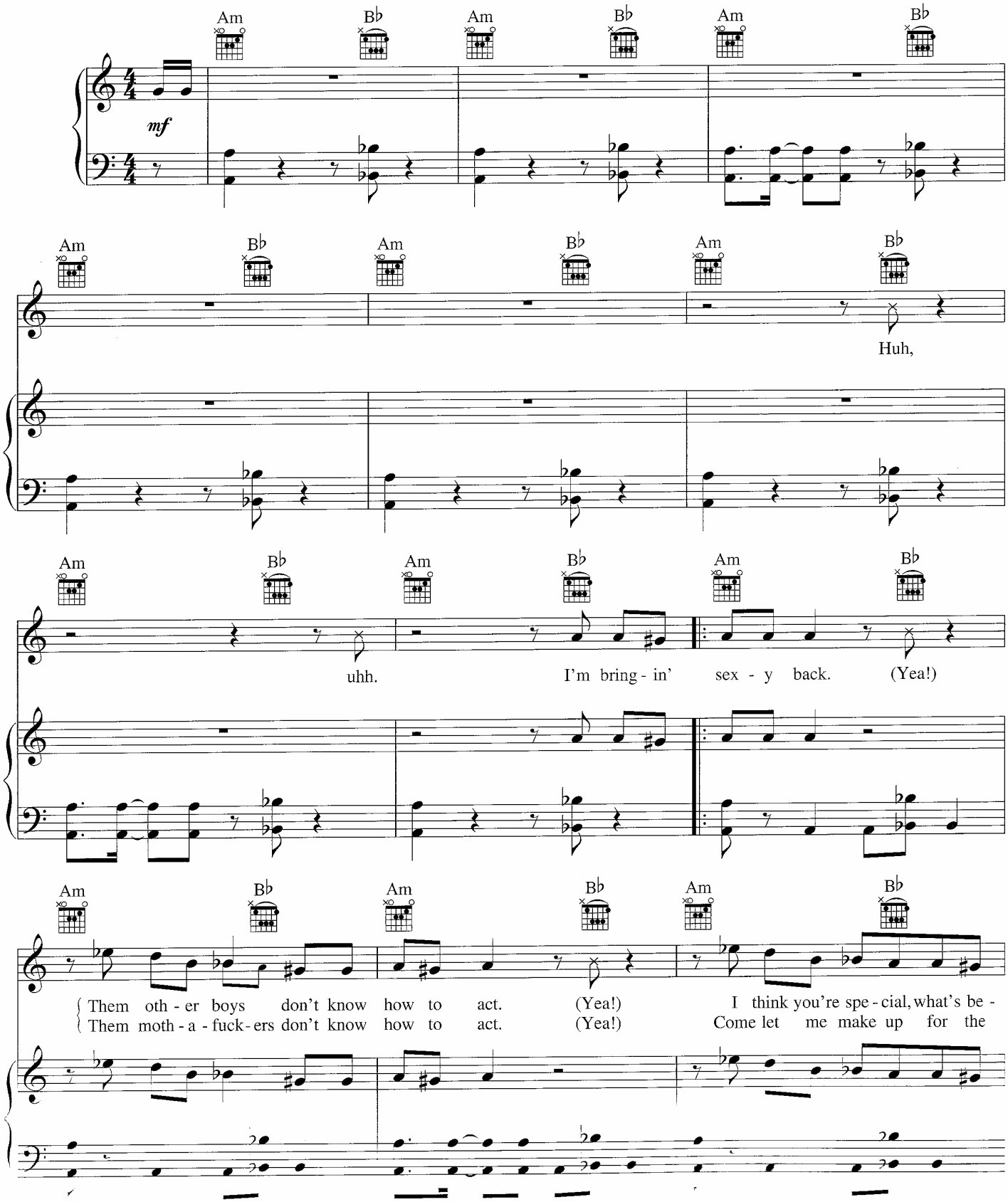

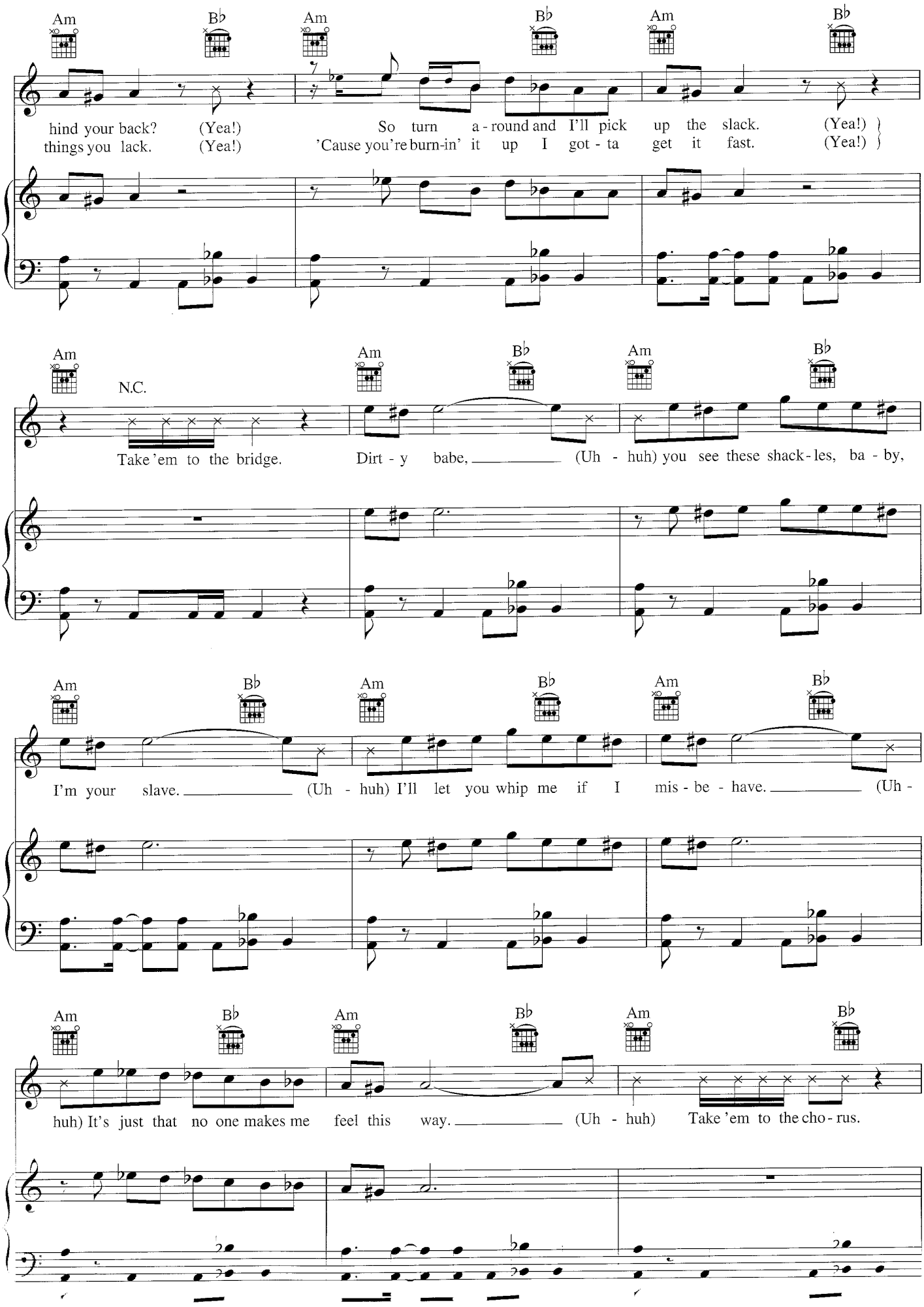
Am
B♭
hind your back? (Yea!)
things you lack. (Yea!)
So turn a - round and I'll pick up the slack. (Yea!)
'Cause you're burn-in' it up I got - ta get it fast. (Yea!)
N.C.
Take 'em to the bridge.
Dirt - y babe, (Uh - huh) you see these shack - les, ba - by,
I'm your slave. (Uh - huh) I'll let you whip me if I mis - be - have. (Uh -
huh) It's just that no one makes me feel this way. (Uh - huh) Take 'em to the cho - rus.

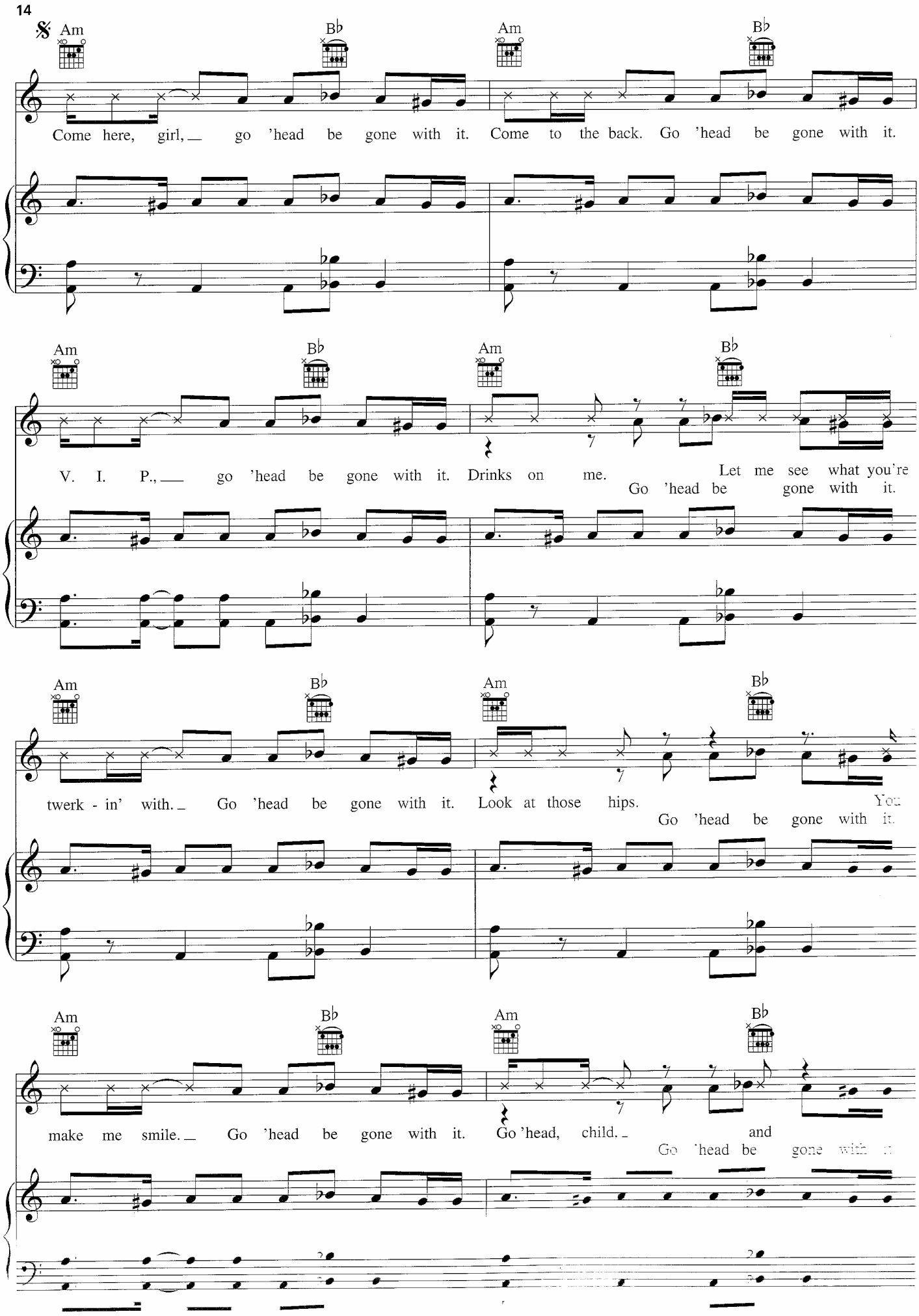
Am
B♭
Am
B♭
Come here, girl, go 'head be gone with it. Come to the back. Go 'head be gone with it.
Am
B♭
Am
B♭
V. I. P., go 'head be gone with it. Drinks on me. Let me see what you're
Go 'head be gone with it.
Am
B♭
Am
B♭
twerk - in' with. Go 'head be gone with it. Look at those hips. You
Go 'head be gone with it.
Am
B♭
Am
B♭
make me smile. Go 'head be gone with it. Go 'head, child. and
Go 'head be gone with it

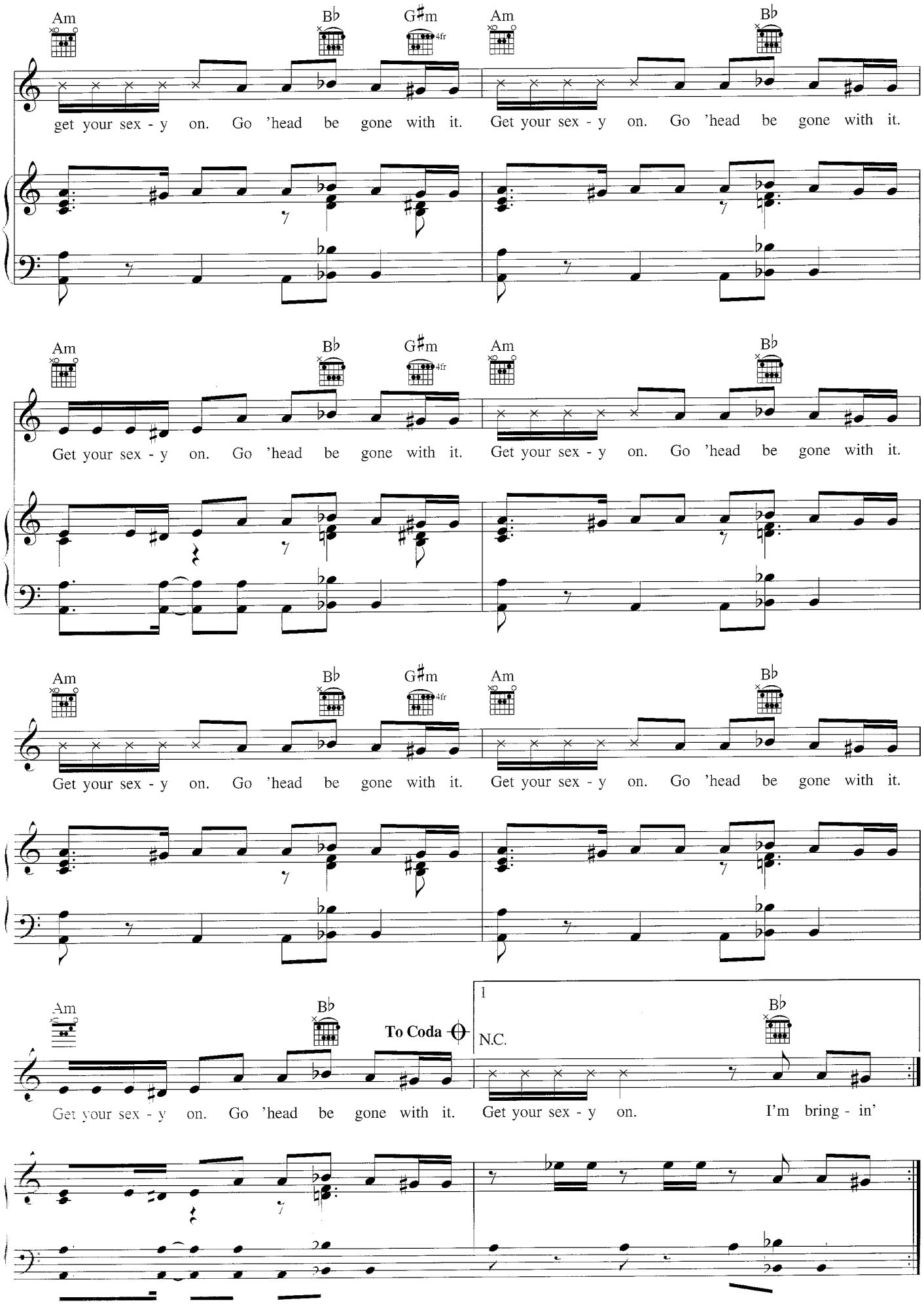
Am
B♭
G♯m
4fr
get your sex - y on. Go 'head be gone with it. Get your sex - y on. Go 'head be gone with it.
Get your sex - y on. Go 'head be gone with it. Get your sex - y on. Go 'head be gone with it.
Get your sex - y on. Go 'head be gone with it. Get your sex - y on. Go 'head be gone with it.
To Coda
1
N.C.
Get your sex - y on. Go 'head be gone with it. Get your sex - y on. I'm bring - in'

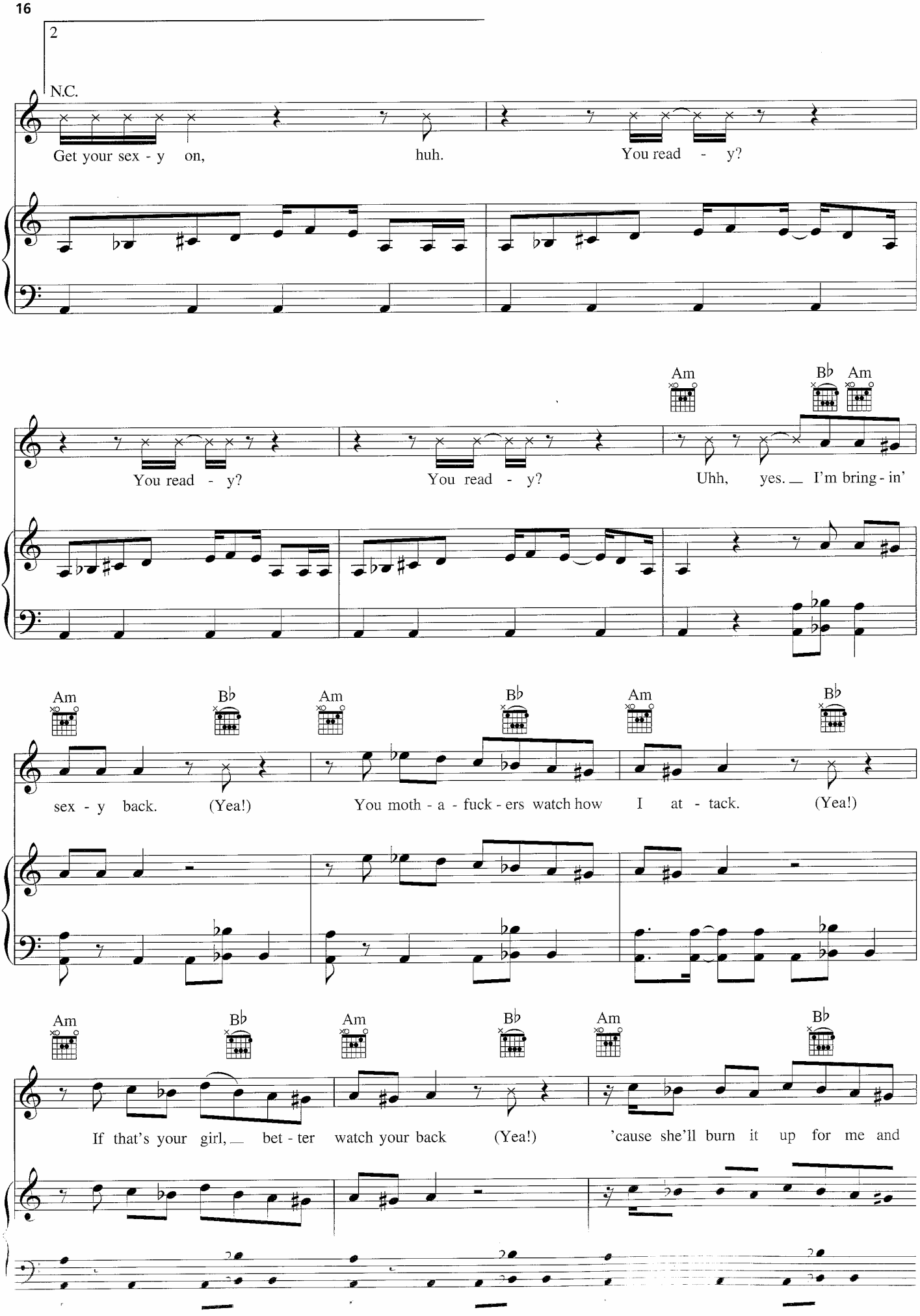
2
N.C.
Get your sex - y on, huh. You read - y?
You read - y? You read - y? Uhh, yes. I'm bring - in'
Am Bb Am
sex - y back. (Yea!) You moth - a - fuck - ers watch how I at - tack. (Yea!)
Am Bb Am Bb Am Bb
If that's your girl, bet - ter watch your back (Yea!) 'cause she'll burn it up for me and

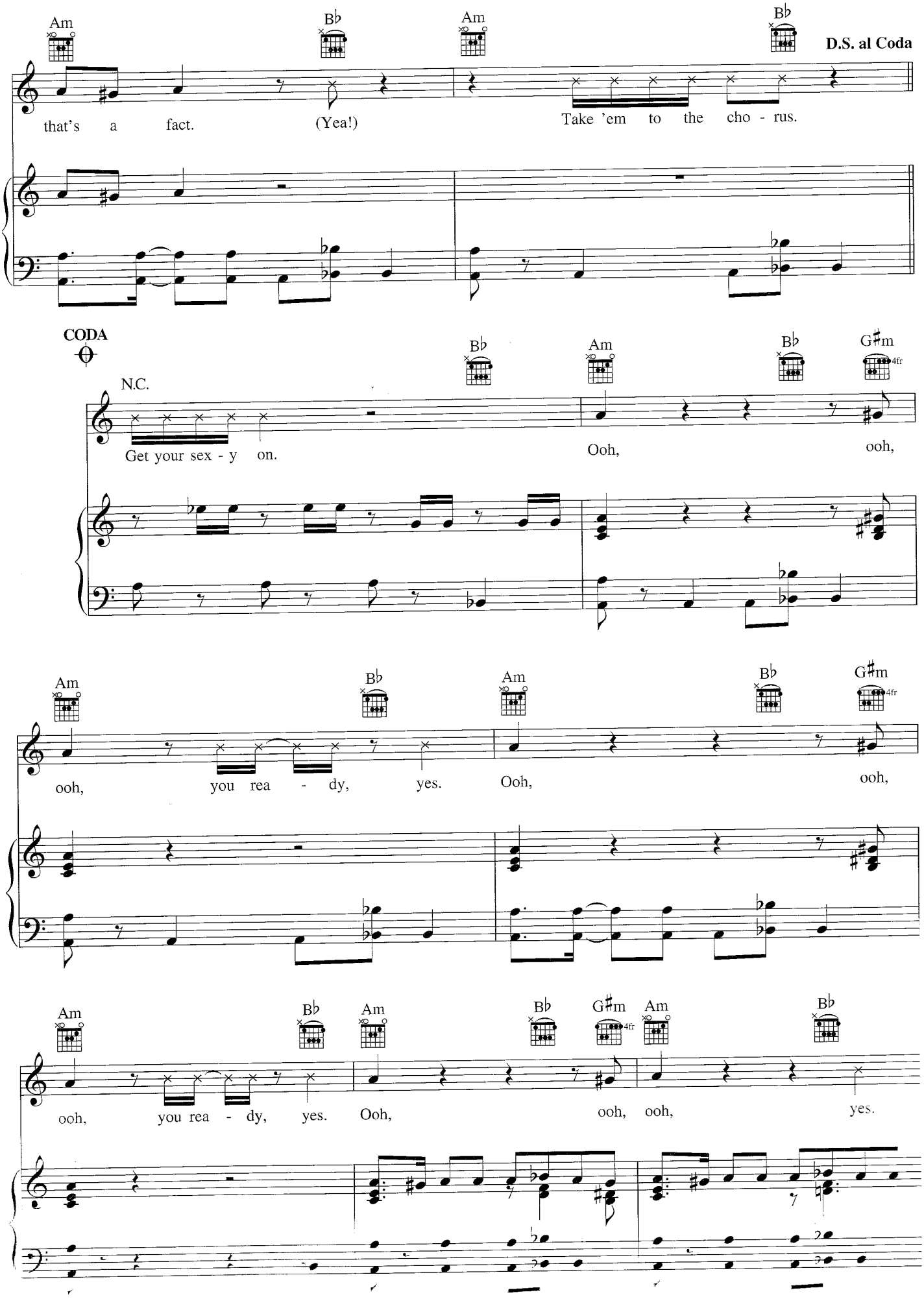
Am
B♭
Am
B♭
D.S. al Coda
that's a fact. (Yea!) Take 'em to the cho - rus.
CODA
N.C.
B♭
Am
B♭
G♯m
4fr
Get your sex - y on. Ooh, ooh,
Am
B♭
Am
B♭
G♯m
4fr
ooh, you rea - dy, yes. Ooh, ooh,
Am
B♭
Am
B♭
G♯m
4fr
Am
B♭
ooh, you rea - dy, yes. Ooh, ooh, ooh, yes.

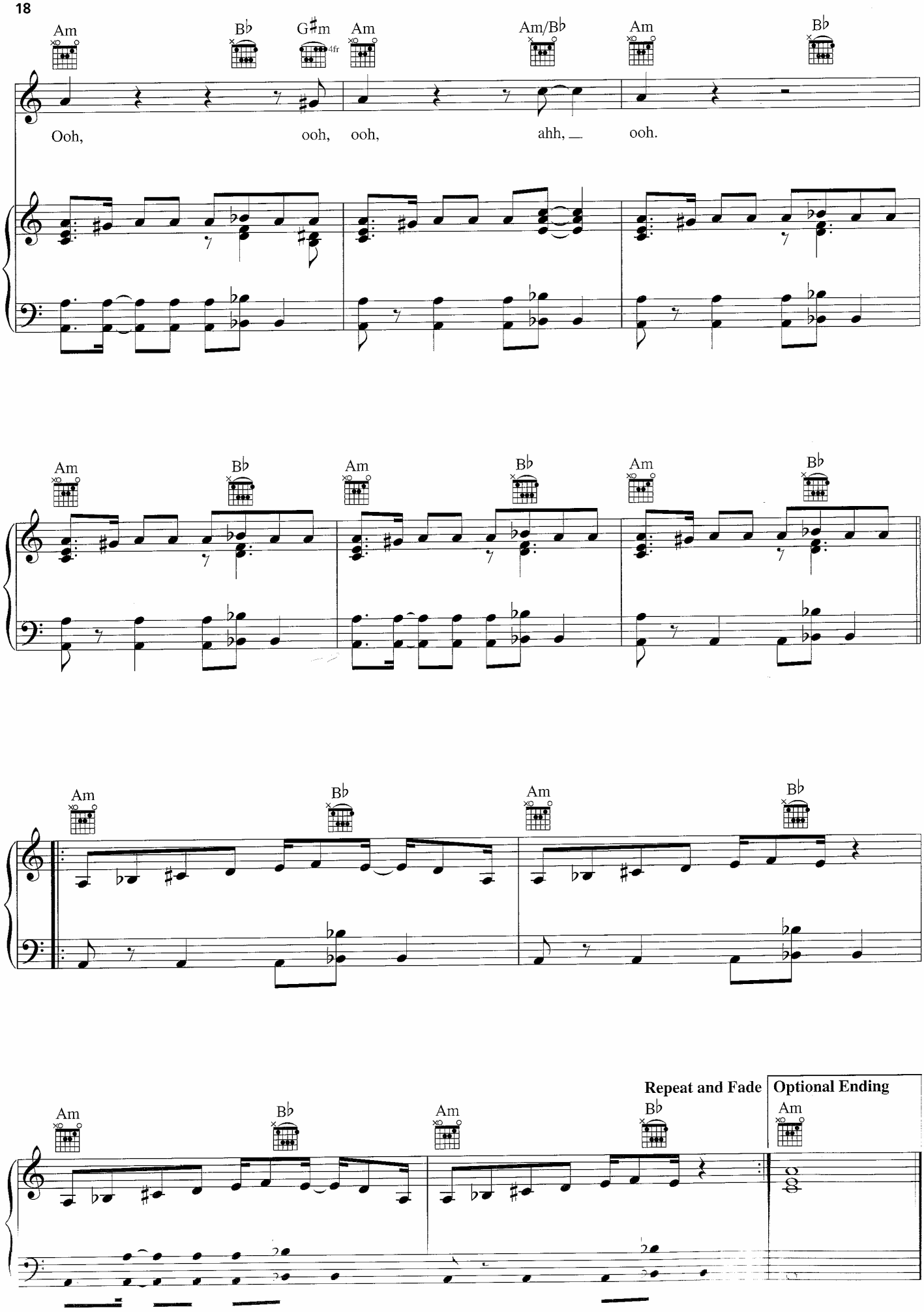
Am
B♭
G♯m
4fr
Am
Am/B♭
Am
B♭
Ooh, ooh, ooh, ahh, ooh.
Am
B♭
Am
B♭
Am
B♭
Am
B♭
Am
B♭
Repeat and Fade
Optional Ending
Am
B♭
Am
B♭
Am